



PS-50SM-D4P1-1D Datasheet

DiGi Electronics Part Number	PS-50SM-D4P1-1D-DG
Manufacturer	JAE Electronics
Manufacturer Product Number	PS-50SM-D4P1-1D
Description	CONN RCPT 50POS IDC 28AWG GOLD

<https://www.DiGi-Electronics.com>

Detailed Description

50 Position Rectangular Receptacle Connector IDC

This model PS-50SM-D4P1-1D is available at [DiGi Electronics](#).

DiGi Electronics offers a global database of semiconductor and electronic component datasheets.

We welcome your inquiries regarding pricing, lead time, or other product-related questions.

 [Request a Quote](#)

 [Datasheet Search](#)

Tel: +00 852-30501935

RFQ Email: Info@DiGi-Electronics.com

DiGi is a global authorized distributor of electronic components.

Purchase and inquiry

Manufacturer Product Number:

PS-50SM-D4P1-1D

Series:

PS

Connector Type:

Receptacle

Number of Positions:

50

Number of Rows:

2

Mounting Type:

Free Hanging (In-Line)

Cable Termination:

IDC

Wire Gauge:

28 AWG

Contact Finish:

Gold

Color:

-

Manufacturer:

JAE Electronics

Product Status:

Active

Contact Type:

Female Socket

Pitch:

0.100" (2.54mm)

Row Spacing:

0.100" (2.54mm)

Fastening Type:

Latch Holder

Wire Type:

Discrete or Ribbon Cable

Features:

Feed Through, Polarizing Key

Contact Finish Thickness:

3.94µin (0.10µm)

Base Product Number:

PS-50SM

DiGi is a global authorized distributor of electronic components.

PS-50SM-D4P1-1D JAE Electronics CONN RCPT 50POS IDC 28AWG GOLD

81110PS
(ON DRAWING) 台架図

版数 VER.	年月日 DATE	図 NO.	変更内容 DESCRIPTION	製 DR.	担 CHK.	査 APPD.	承認 APPD.
2	22/APR/1983	16233	ADDED CONTACT FINISH "4"	KOMATSU	TAKAGI MIYASHITA	HAYASHIDA	YAJIMA
3	29/OCT/1999	45018	CHANGED TO S1 UNIT SYSTEM	NAKATA	WATANABE	—	YASUI
4	31/AUG/2015	014271	ADDED ENGLISH DESCRIPTION	K. ITOU	K. NAKAZAWA	—	T. KUDOU

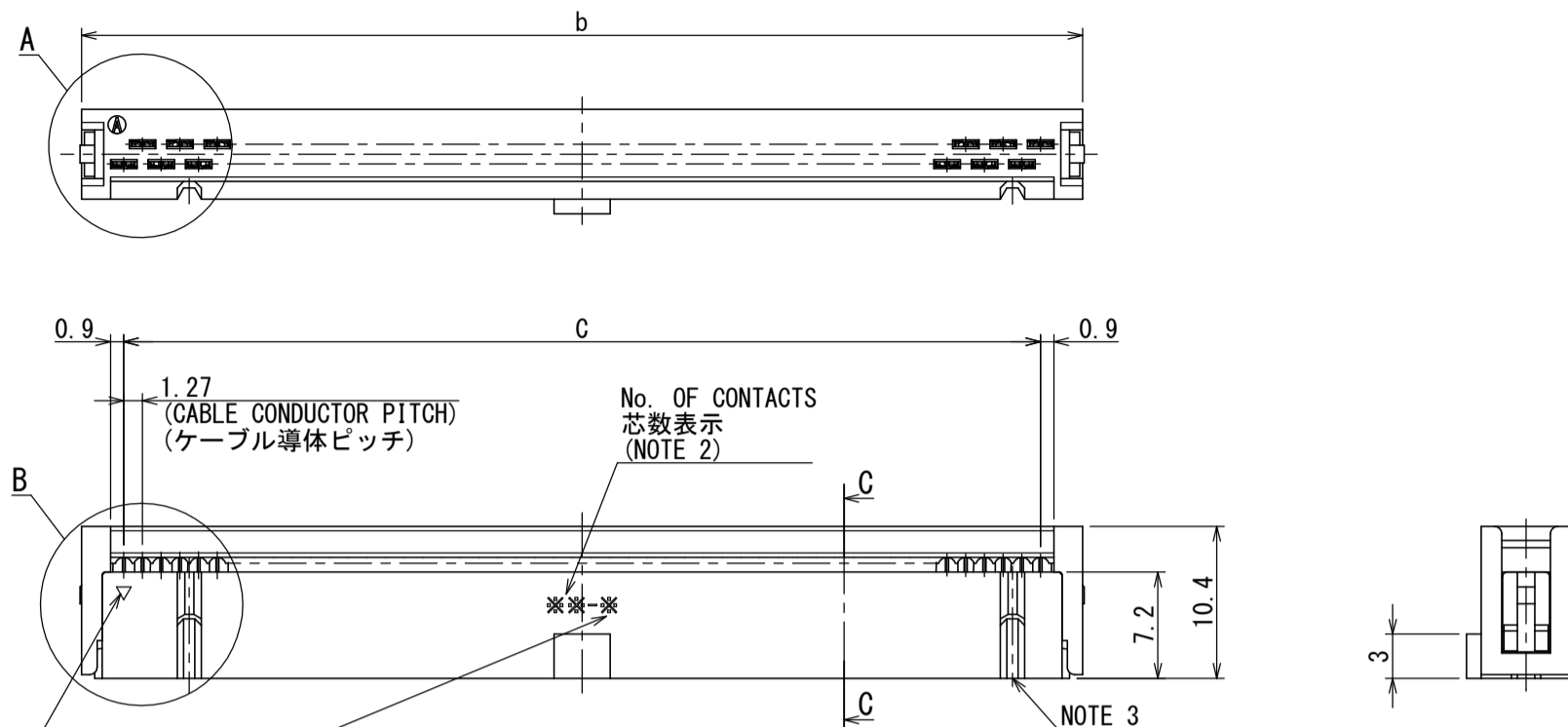

DESIGNATION 命名法

PS-**SM-D4P1-*D

SERIES PREFIX
シリーズ名

No. OF CONTACT (SEE TABLE 1)
芯数(表1参照)

TYPE OF CONNECTOR
(S: SOCKET CONTACT RECEPTACLE)
コネクタタイプ
(S: 雌側)

CONTACT CONFIGURATION
(M: SINGLE CANTILEVER)
コンタクトタイプ
(M: 1片持梁)

CONTACT ROW
(D: DOUBLE)
コンタクト列数
(D: 2列)

CONTACT PITCH
(4: 2.54)
コンタクトピッチ
(4: 2.54)

COVER CONFIGURATION
(D: DAISY-CHAIN TYPE)
(C: CLOSED-END TYPE)
カバー形態
(D: デイジー・チェーンタイプ(連鎖結線用))
(C: クローズド・エンドタイプ)

CONTACT FINISH (SEE TABLE 2)
仕上(表2参照)

APPLICABLE WIRE SIZE
(SEE "APPLICABLE FLAT RIBBON CABLES")
適用電線サイズ
(適用リボンケーブル仕様参照)

TYPE OF TERMINATION
(P: SELF PIERCING (INSULATOR DISPLACEMENT))
結線形態
(P: 圧接結線)

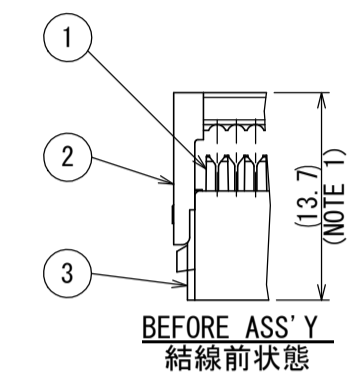

TRIANGLE INDICATES POSITION No. 1
(MARKED IN WHITE INK)
コンタクトNo. 1を示す三角マーク
(白色捺印)

FINISH CODE (SEE TABLE 2) 仕上表示(表2参照)

CODE 仕上記号	MARKING 表示
1	NONE 無表示
2	"2" MARKED WITH WHITE INK 2を白色捺印
3	"3" MARKED WITH WHITE INK 3を白色捺印
4	"4" MARKED WITH WHITE INK 4を白色捺印

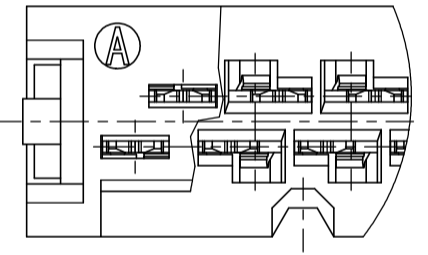
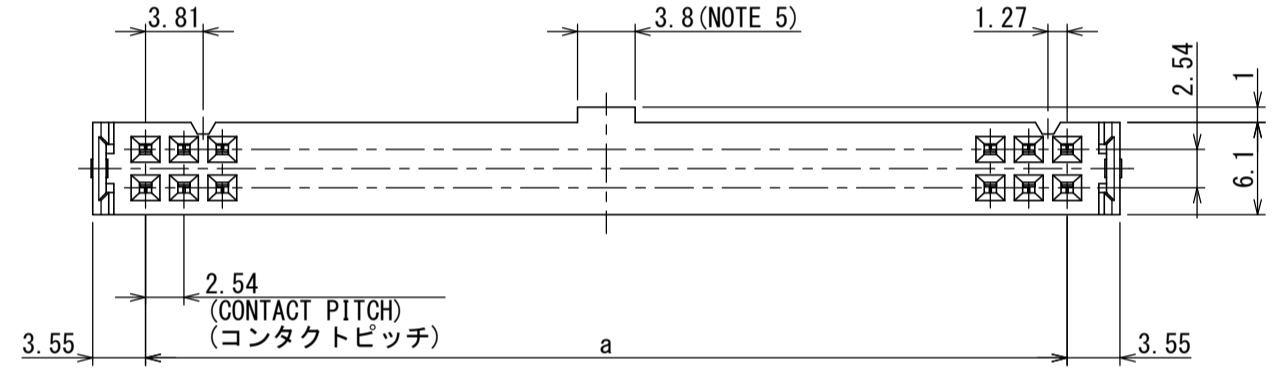

A
(5 : 1)

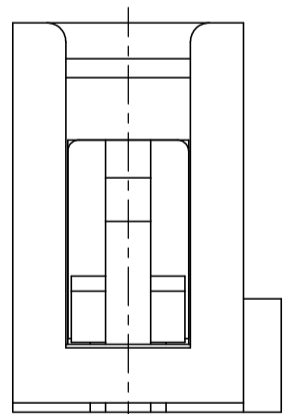

B
(5 : 1)

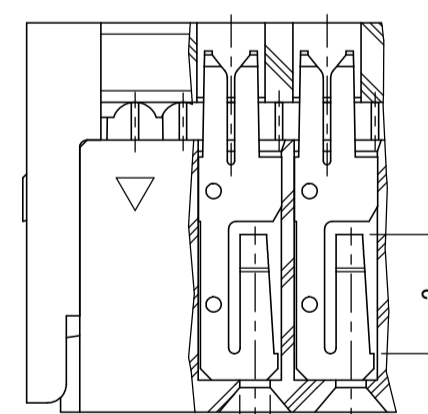

C-C
(5 : 1)

APPLICABLE FLAT RIBBON CABLES

- CONDUCTOR : $\phi 0.12$ -7 STRAND TINNED ANNEALED COPPER WIRE. (AWG #28 EQUIVALENT)
 $\phi 0.32$ SINGLE TINNED ANNEALED COPPER WIRE. (AWG #28 EQUIVALENT)
- INSULATION : SOFT PVC, MAXIMUM THICKNESS: 1.1

適用リボンケーブル仕様

- 導体 $\phi 0.12$ -7本撚錫メッキ軟銅線 (AWG#28相当)
 $\phi 0.32$ 単芯錫めっき軟銅線 (AWG#28相当)
- 絶縁物 軟質塩化ビニール 最大厚さ 1.1

APPLICABLE CONTACT

- CROSS SECTION : $\square 0.64$ OR $\phi 0.64$
- LENGTH : 6~7

適用コンタクト

- ピン断面 $\square 0.64$ 又は $\phi 0.64$
- ピン長さ 6~7

TABLE 1 PART No., No. OF CONTACTS AND DIMENSIONS
表1. 名称、芯数及び各部寸法

PART No. 名称	No. OF CONTACTS 芯数	DIMENSIONS 寸法		
		a	b	c
PS-10SM-D4P1-*D	10	10.16	17.26	11.43
PS-16SM-D4P1-*D	16	17.78	24.88	19.05
PS-20SM-D4P1-*D	20	22.86	29.96	24.13
PS-26SM-D4P1-*D	26	30.48	37.58	31.75
PS-30SM-D4P1-*D	30	35.56	42.66	36.83
PS-34SM-D4P1-*D	34	40.64	47.74	41.91
PS-40SM-D4P1-*D	40	48.26	55.36	49.53
PS-50SM-D4P1-*D	50	60.96	68.06	62.23
PS-60SM-D4P1-*D	60	73.66	80.76	74.93

NOTE 1. COVER POSITION WHEN CONNECTOR IS SUPPLIED.

- No. OF CONTACTS AND FINISH CODE ARE MARKING WITH WHITE INK.
- CONNECTOR EXCEPT THE FOLLOWING HAS TWO POLARIZING GROOVES. CONNECTOR WITH 10 CONTACTS DOES NOT HAVE POLARIZING GROOVE AT THE ▲ MARKED SIDE.
- RANGE OF THE CONTACT AREA.
- CONNECTOR EXCEPT THE FOLLOWING HAS ONE POLARIZING KEY AT THE CENTER. CONNECTOR WITH 10 CONTACTS HAS NO POLARIZING KEY.

- 注1. カバーと本体(コンタクトを挿入したハウジング)は図の如く半挿入状態にて納入する。
- 図示の位置に芯数を白色捺印する。
 - 極性キを2ヶ所設ける。但し、10芯は▲マーク側の極性キは無し。反対側は1ヶ所設けてある。
 - 接触部仕上範囲を示す。
 - 誤挿入防止キを中心に1ヶ所設ける。但し、10芯は無し。

TABLE 2 FINISH 表2. 仕上

* CODE * 仕上記号	1	2	3	4
CONTACT AREA 接触部	GOLD (0.1 μ m MIN.) OVER NICKEL Ni上Au0.1 μ m以上	GOLD (0.3 μ m MIN.) OVER NICKEL Ni上Au0.3 μ m以上	GOLD (0.76 μ m MIN.) OVER NICKEL Ni上Au0.76 μ m以上	GOLD (0.5 μ m MIN.) OVER NICKEL Ni上Au0.5 μ m以上
OTHER AREA その他の部分	GOLD FLASH OVER NICKEL Ni上Auフラッシュ	GOLD FLASH OVER NICKEL Ni上Auフラッシュ	GOLD FLASH OVER NICKEL Ni上Auフラッシュ	GOLD FLASH OVER NICKEL Ni上Auフラッシュ

3 HOUSING	1	PBT	—	UL94 V-0
2 COVER	1	PBT	—	UL94 V-0
1 CONTACT	SEE TABLE 1	COPPER ALLOY	SEE TABLE 2	

仕様書 (SPECIFICATION)	第1版 (ORIGINAL DATE) 29/JUN/1982	尺度 (SCALE) 2:1	シリーズ (SERIES) PS
製図 DR. E. MURANO	製図 DR. E. MURANO	名称 (TITLE) PS-**SM-D4P1-*D SOCKET RECEPTACLE	日本航空電子工業株式会社
担当 CHK. M. TAKAGI Y. MIYASHITA	製図 DR. E. MURANO	図面番号 (DRAWING NO.) SJ017713	版数 (VER.) 4
査閲 APPD. Y. HAYASHIDA	製図 DR. E. MURANO		
承認 APPD. T. YAJIMA	製図 DR. E. MURANO		
単位 (UNIT) : mm	製図 DR. E. MURANO		

WISDOM承認 2015/08/31

DCF-C-213H(12.08)

S/W

OUR CERTIFICATE

DiGi provide top-quality products and perfect service for customer worldwide through standardization, technological innovation and continuous improvement. DiGi through third-party certification, we stricy control the quality of products and services. Welcome your RFQ to

Email: Info@DiGi-Electronics.com

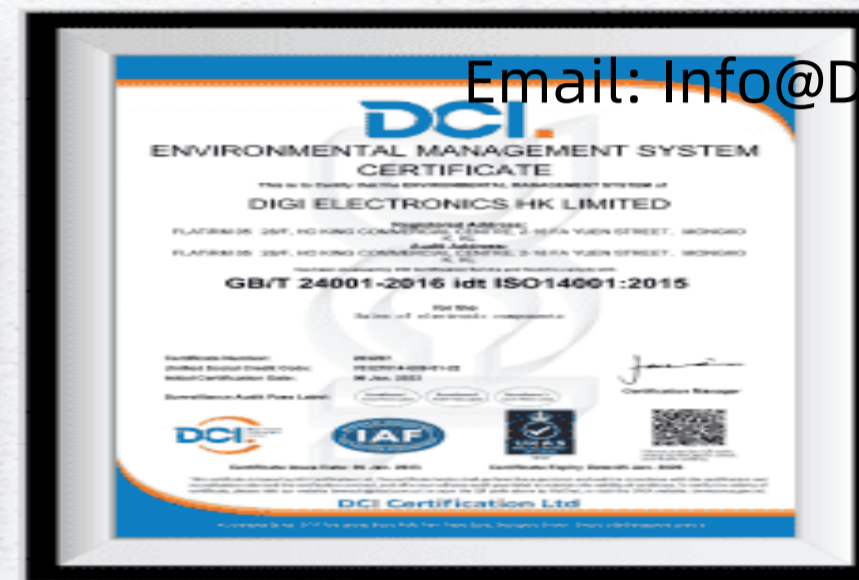

Tel: +00 852-30501935

RFQ Email: Info@DiGi-Electronics.com

DiGi is a global authorized distributor of electronic components.